

Bass Trombone

Symphony No. 9

IV

Ludwig van Beethoven
Edited by Jerry Lackey

77 **Allegro assai** ♩ = 80 **Tempo I Allegro**

4 4

Vlc., C.B.

88 **Allegro assai** ♩ = 80
Vlc, C.B.

3 22

f *8vb*

116

20

Viola

140

A 22

Vi.1

164

B 24 **C** 15

B **C**

329 *molto ten.* 730 **R** **Allegro energico,**
sempre ben marcato ♩. = 84
33

6/4

843 **Poco Allegro, stringendo il tempo,**
sempre piu Allegro

2

2

Bass Trombone

847

*p cresc.*

851

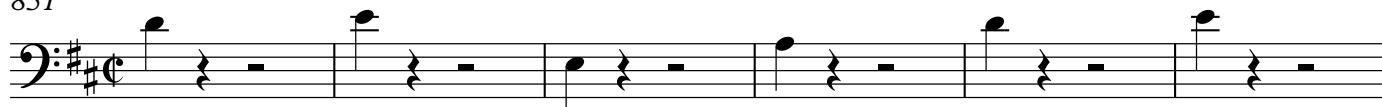
Prestissimo $\text{♩} = 132$ *ff*

857

*f*

863

869

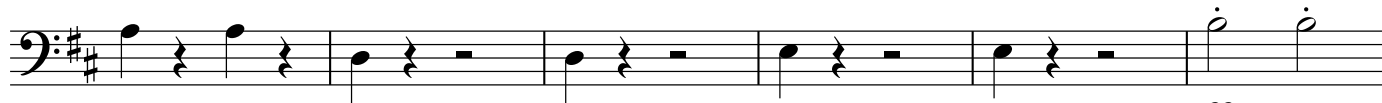

875

*ff*

881

887

T*ff**sf*

893

*ff**ff*

900

907

913

Maestoso ♩ = 60

920

Prestissimo ♩ = 132

926

932

936
