

Contrabass\* Edited

# Symphony No. 9

## IV

Ludwig van Beethoven  
Edited by Jerry Lackey

**Allegro assai** ♩ =

C.B. edited  
Bsn. 1

81 **Tempo I Allegro**

86

92 **Allegro assai** ♩ = 80

98

104

110

116

122

128

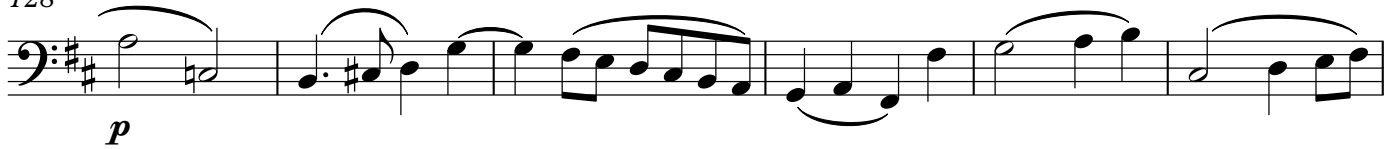

134

140

**A**

147

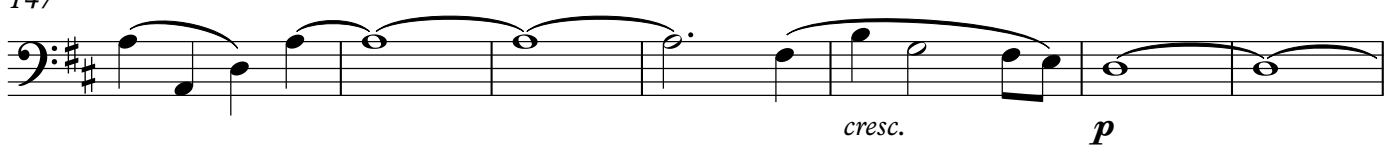

154

159

164

**B**

169

174

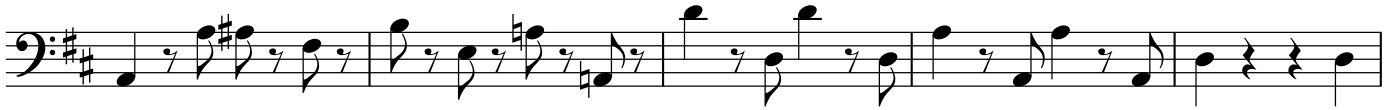

179

184

188

**C**

193

198

201

*molto ten.*

*sf*

329

*ff*

**R**

**Allegro energico,  
sempre ben marcato** ♩. = 84

730

*pp*

734

*cresc.*

V.S.

739

744

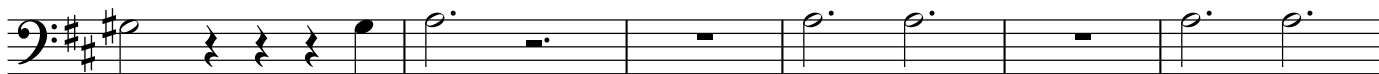

*f* *f* *p*

750

*p*

756

*p* *più p*

**Poco Allegro, stringendo il tempo,  
sempre piu Allegro**

762

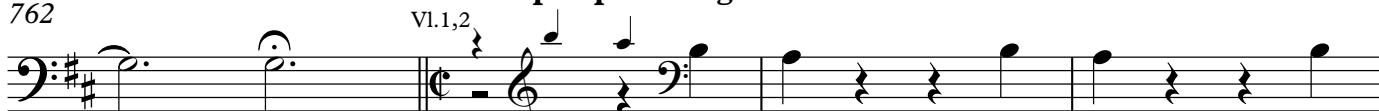

*pp* *pp*

846

*cresc.*

851

**Prestissimo** ♩ = 132

*ff* *Bsn.1* *ff* *sf* *sf*

857

*sf* *sf* *sf* *f*

863

869

875

881

887

**T**

894

898

902

906

910

914

Maestoso ♩ = 60

919

Prestissimo ♩ = 132

923

927

932

936

