

commissioned by the Community Foundation of St. Joseph County
for the Community Foundation Performing Arts Series
with the South Bend Symphony Orchestra
Aug. 18, 2018 at 7 pm at Potawatomi Park
more info at www.cfsjc.org

Horn 2 in F

Symphony No. 9

IV

Ludwig van Beethoven
Edited by Jerry Lackey

77 **Allegro assai** ♩ = 80

Tempo I Allegro

83 *p* **3** *f* **2** *ff*

92 **Allegro assai** ♩ = 80
Vlc, C.B. **22**
8^{vb}

116 **20**
Viola

140 **A** **22**
vl.1

164 **B** *f* *sf*

170

176 *sf*

182

Horn 2 in F

2

188 **C**

194

199

329 **R** *molto ten. 730* *VI.1* **Allegro energico,**
sempre ben marcato ♩ = 84

745

753

758

843 **Poco Allegro, stringendo il tempo,**
sempre piu Allegro **2**

850 **Prestissimo** ♩ = 132

"Sym. No. 9, IV nìvt-Beethoven"

Horn 2 in F

856

863

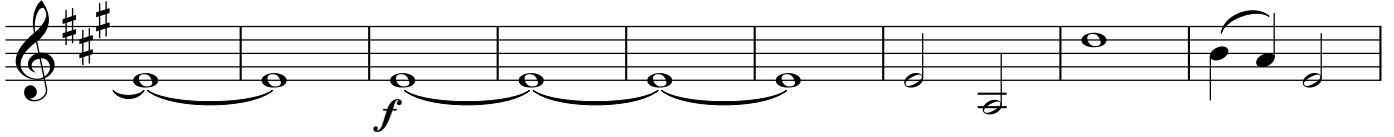

872

878

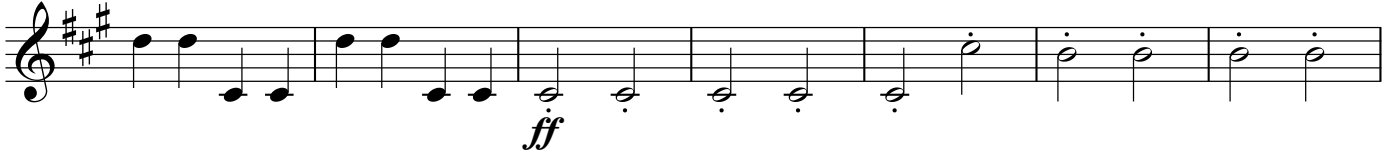

885

T

892

900

906

Horn 2 in F

4

912

916

Maestoso ♩ = 60

920

Prestissimo ♩ = 132

926

931

935
