

Trombone 2

Symphony No. 9

IV

Ludwig van Beethoven
Edited by Jerry Lackey

77 **Allegro assai** $\text{♩} = 80$ **Tempo I Allegro**

4 8

Vlc., C.B.

92 **Allegro assai** $\text{♩} = 80$

Vlc, C.B. 22

116

Viola 20

140

VI.1 **A** 22

164

B 24 **C** 15

329

molto ten.

730

R **Allegro energico,**
sempre ben marcato $\text{♩} = 84$

33

843

Poco Allegro, stringendo il tempo,
sempre piu Allegro

2

847

*p cresc.*

851

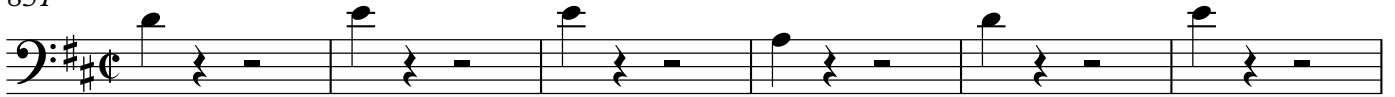
Prestissimo $\text{♩} = 132$ *ff*

857

*f*

863

869

875

*ff*

881

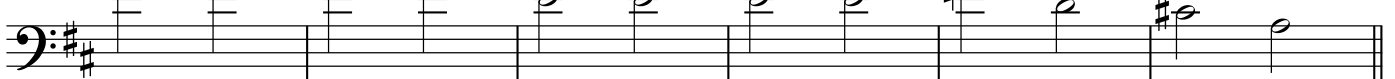

887

T*ff**sf*

893

*ff**ff*

900

907

913

Maestoso ♩ = 60

Prestissimo ♩ = 132

920

926

932

936
