

Trombone 1

# Symphony No. 9

## IV

Ludwig van Beethoven  
Edited by Jerry Lackey

77 **Allegro assai**  $\text{♩} = 80$  **Tempo I Allegro**

4 8

Vlc., C.B.

92 **Allegro assai**  $\text{♩} = 80$   
Vlc, C.B.

22

*8vb*

116

20

Viola

140

22

Vi.1 **A**

164

24 15

**B** **C**

329

*molto ten.* 730 **R** **Allegro energico,**  
**sempre ben marcato**  $\text{♩} = 84$   
33

$\frac{6}{4}$

843

**Poco Allegro, stringendo il tempo,**  
**sempre piu Allegro**  
2

$\text{♩}$

847

*p cresc.*

851

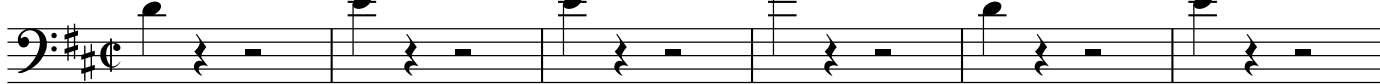
**Prestissimo** ♩ = 132*ff*

857

*f*

863

869

875

*ff*

881

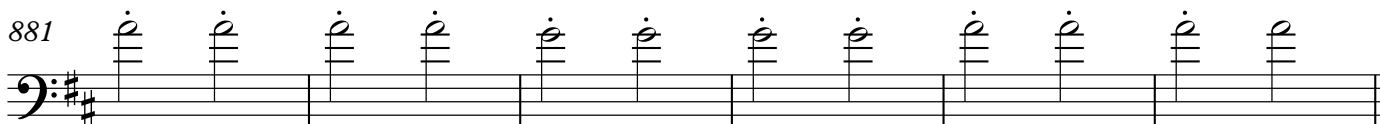

887

**T***ff**sf*

893

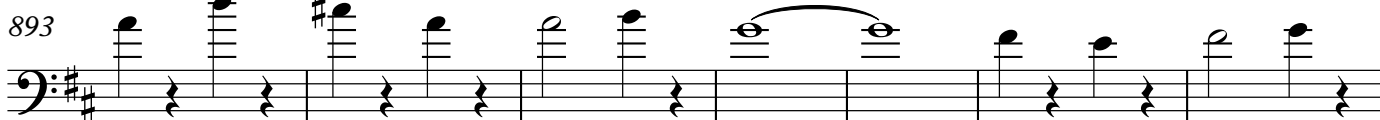
*ff**ff*

900

907

913

Maestoso ♩ = 60

920

Prestissimo ♩ = 132

926

932

936
